Flash Gordon®

MAC RABOY

Sunday Pages

1954-1957

DOLMEN EDITORIAL

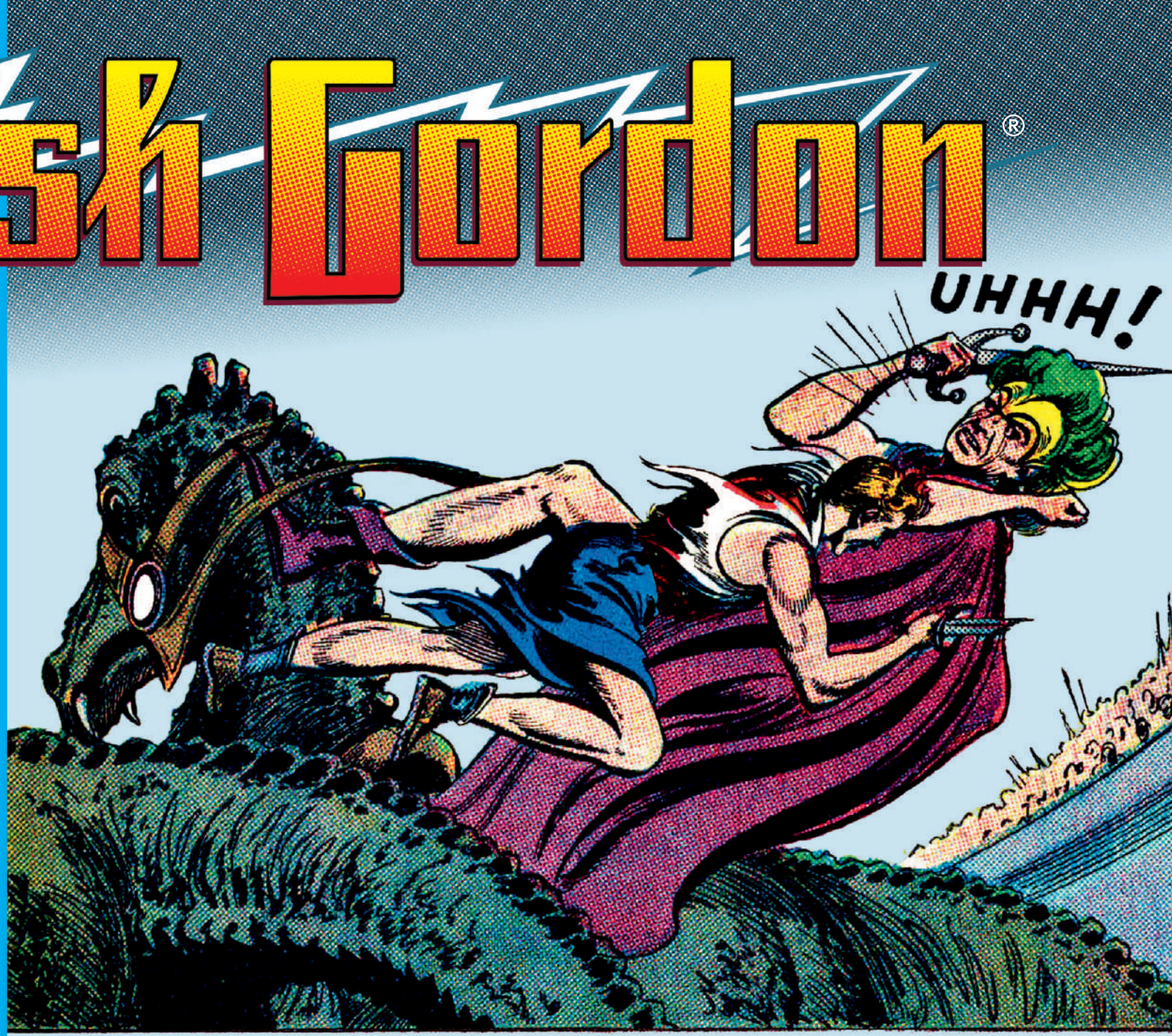

EL HOMBRE RADIACTIVO

DIBUJO: **MAC RABOY**
GUIÓN: **DON MOORE Y ROBERT ROGERS**

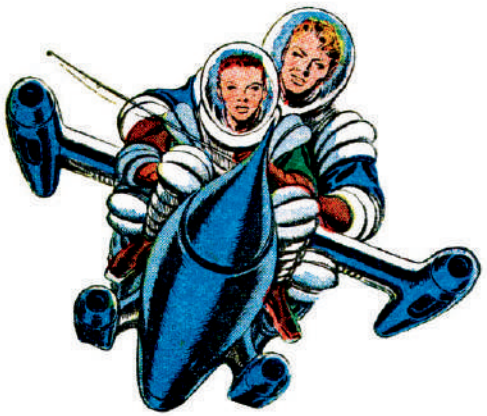

Flash Gordon 1954-1957
Colección Sin Fronteras

© 2018 de la presente edición T. Dolmen Editorial
© 2018 King Features Syndicate, Inc. ™ Hearst Holdings, Inc.

Primera edición: Noviembre 2021
ISBN: 978-84-18898-31-0
Depósito legal: PM 276-2017
info@dolmeneditorial.com

Traducción: © Rafael Marín
Revisión: Rafael Marín e Ignacio Yebra
Rotulación y realización: © Jesús Yugo y Carlos Casamayor
Coordinador de la colección: Rafael Marín
Editor: Vicente García
Dirección: Darío Arca

Gracias a Ivan Pedersen y Antonio Moreno por su ayuda.

"Cualquier forma de reproducción, distribución, comunicación pública o trasformación de esta obra sólo puede ser realizada con la autorización de sus titulares, salvo excepción prevista por la ley. Diríjase a CEDRO (Centro Español de Derechos Reprográficos) si necesita fotocopiar o escanear algún fragmento de esta obra (www.conlicencia.com; 91 702 19 70 / 93 272 04 47)"

Flash Gordon®

MAC RABOY

Sunday Pages

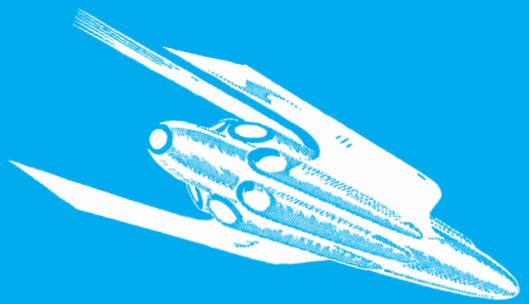

1954-1957

DOLMEN EDITORIAL

FLASH GORDON by Mac Raboy

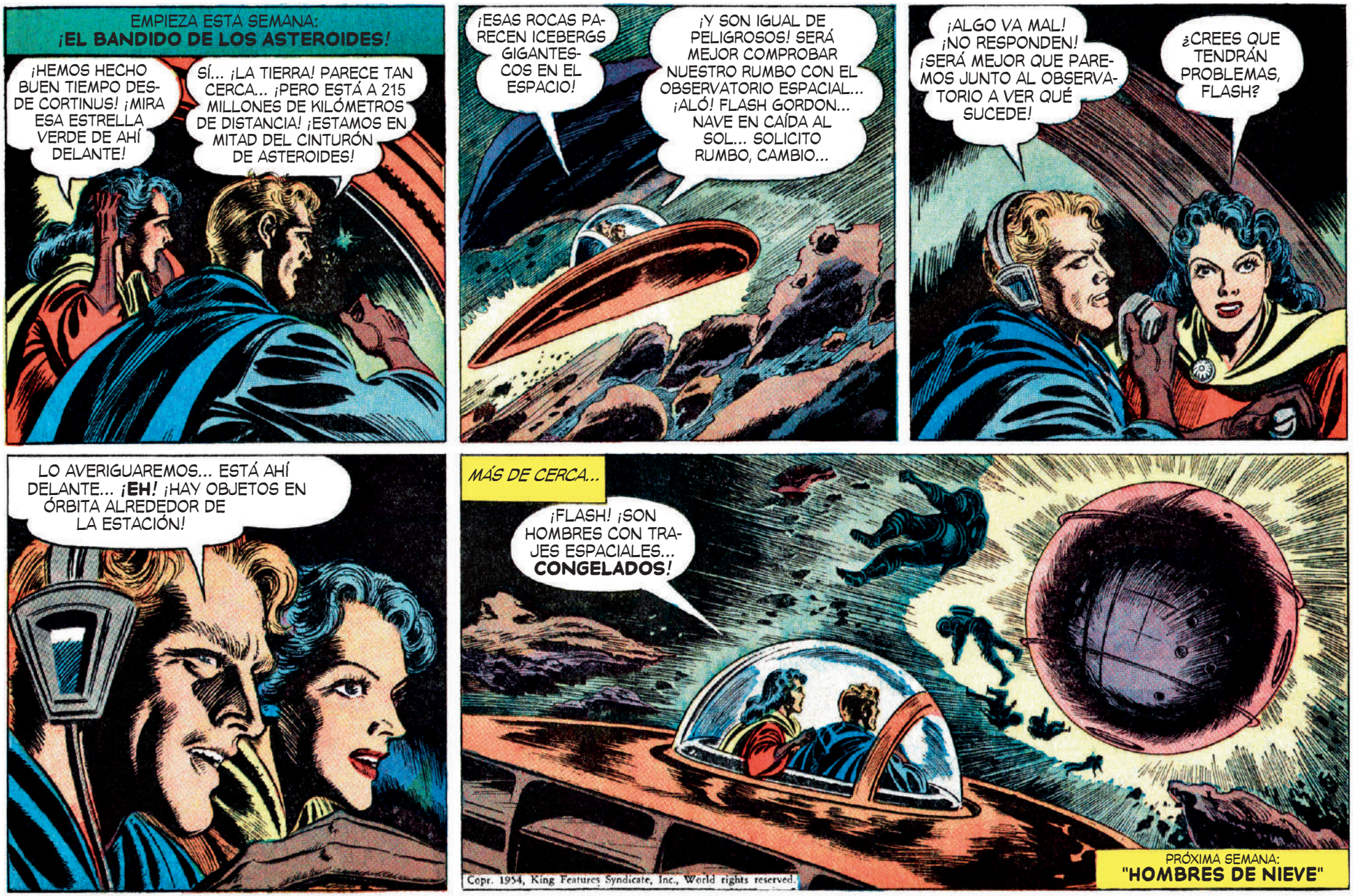

FLASH GORDON..... by Mac Raboy and Don Moore

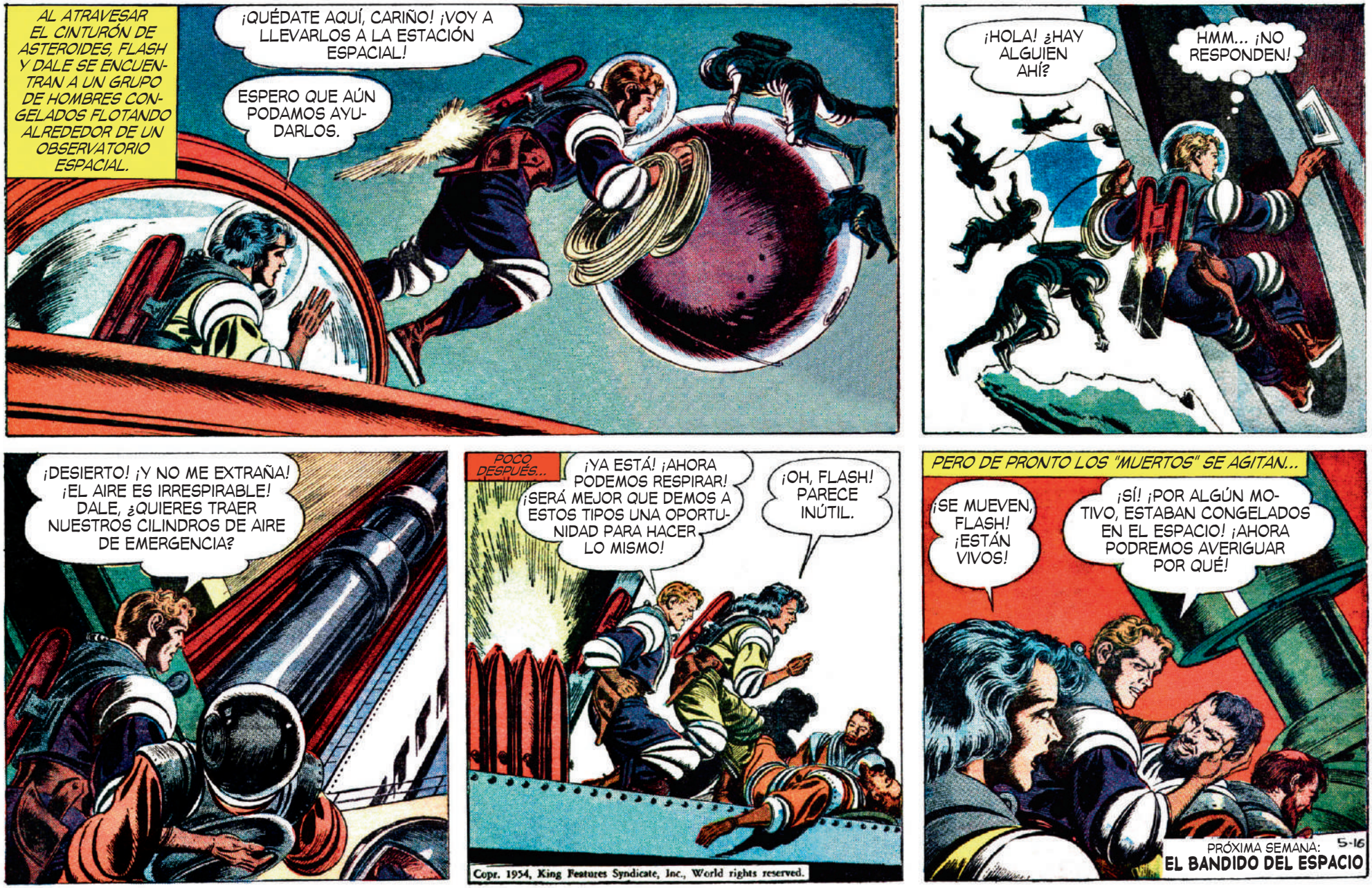

FLASH GORDON.....by Mac Raboy and Don Moore

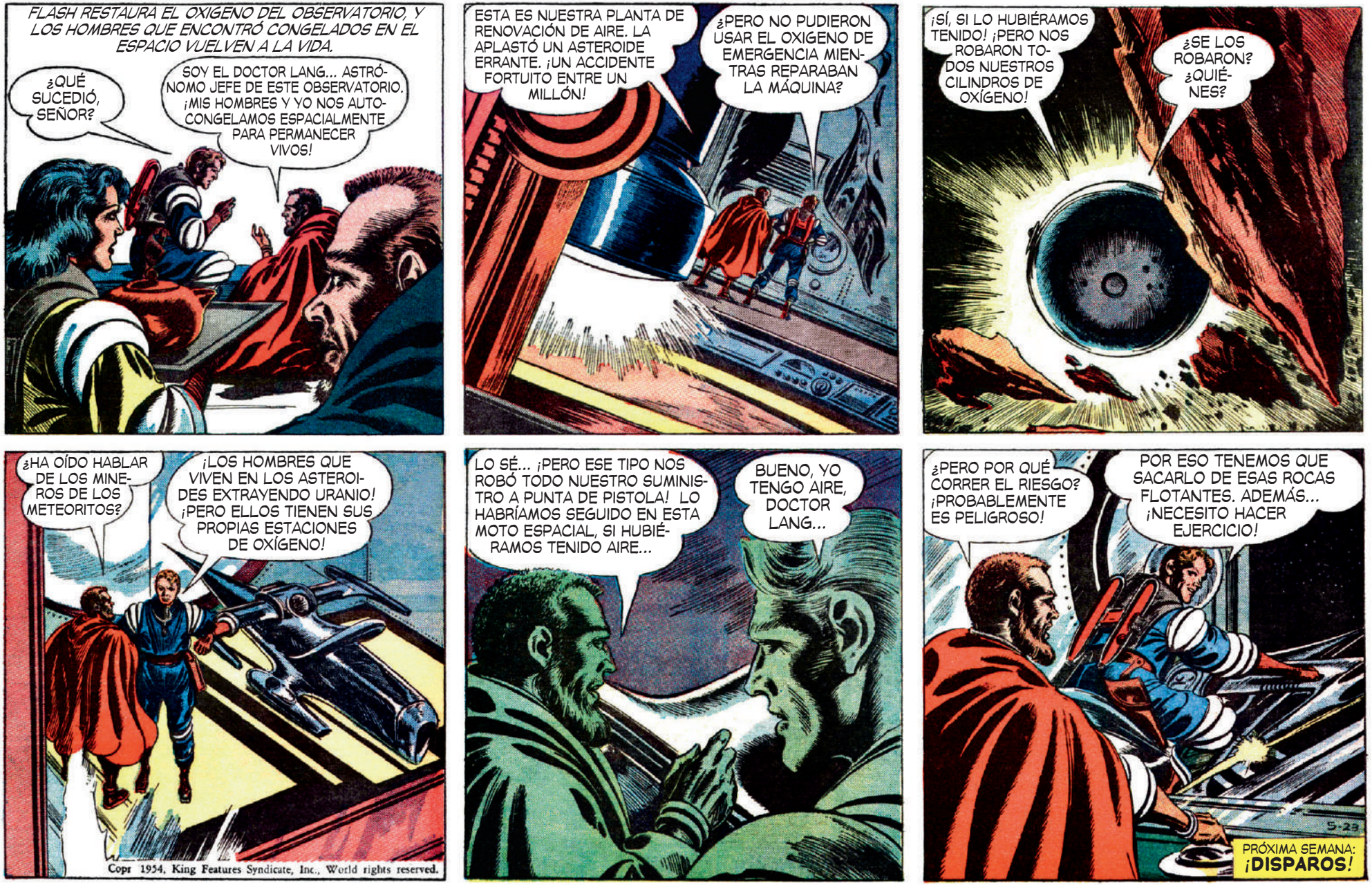

FLASH GORDON.....by Mac Raboy and Don Moore

® FLASH GORDON by Mac Raboy

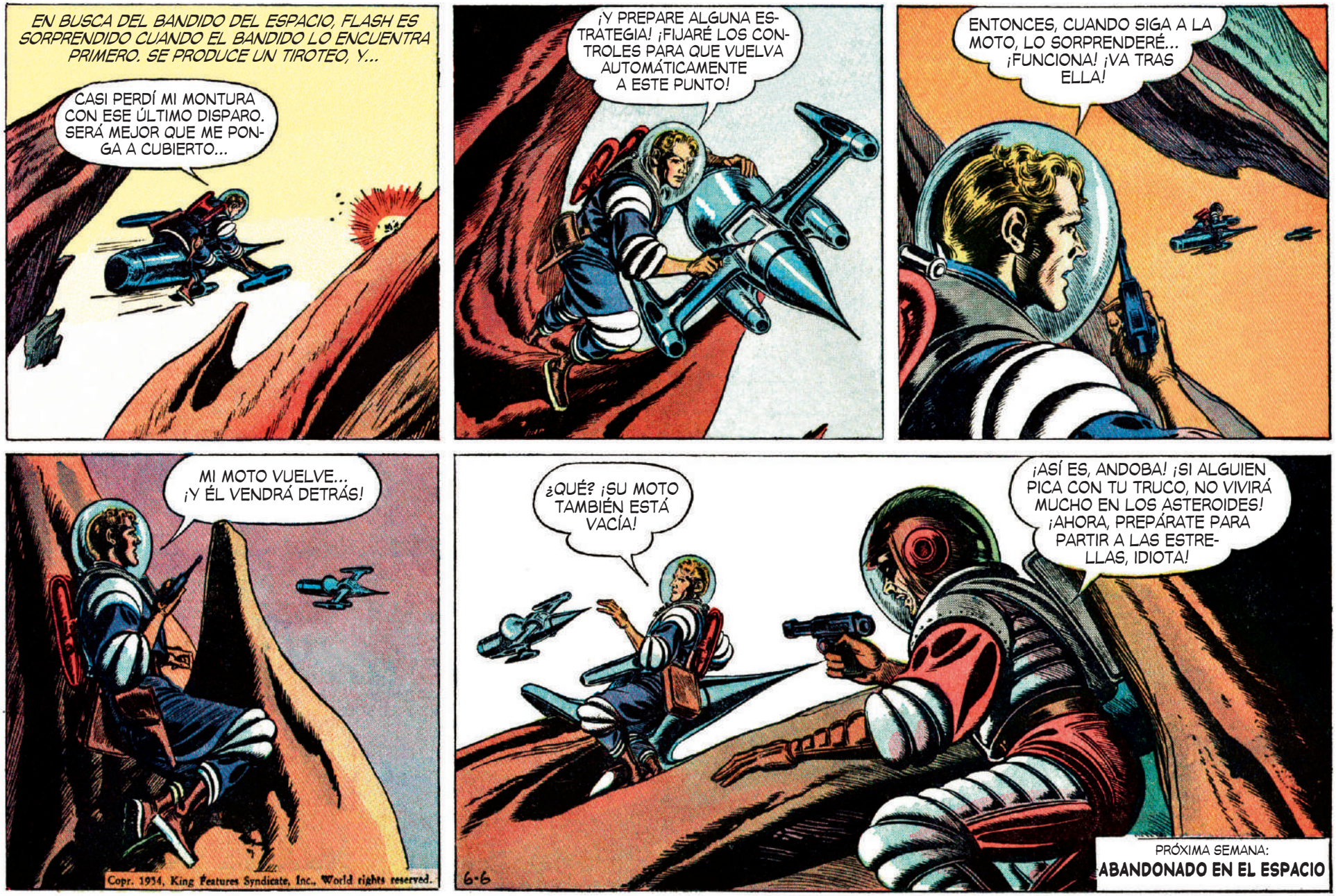

FLASH GORDON.....by Mac Raboy and Don Moore

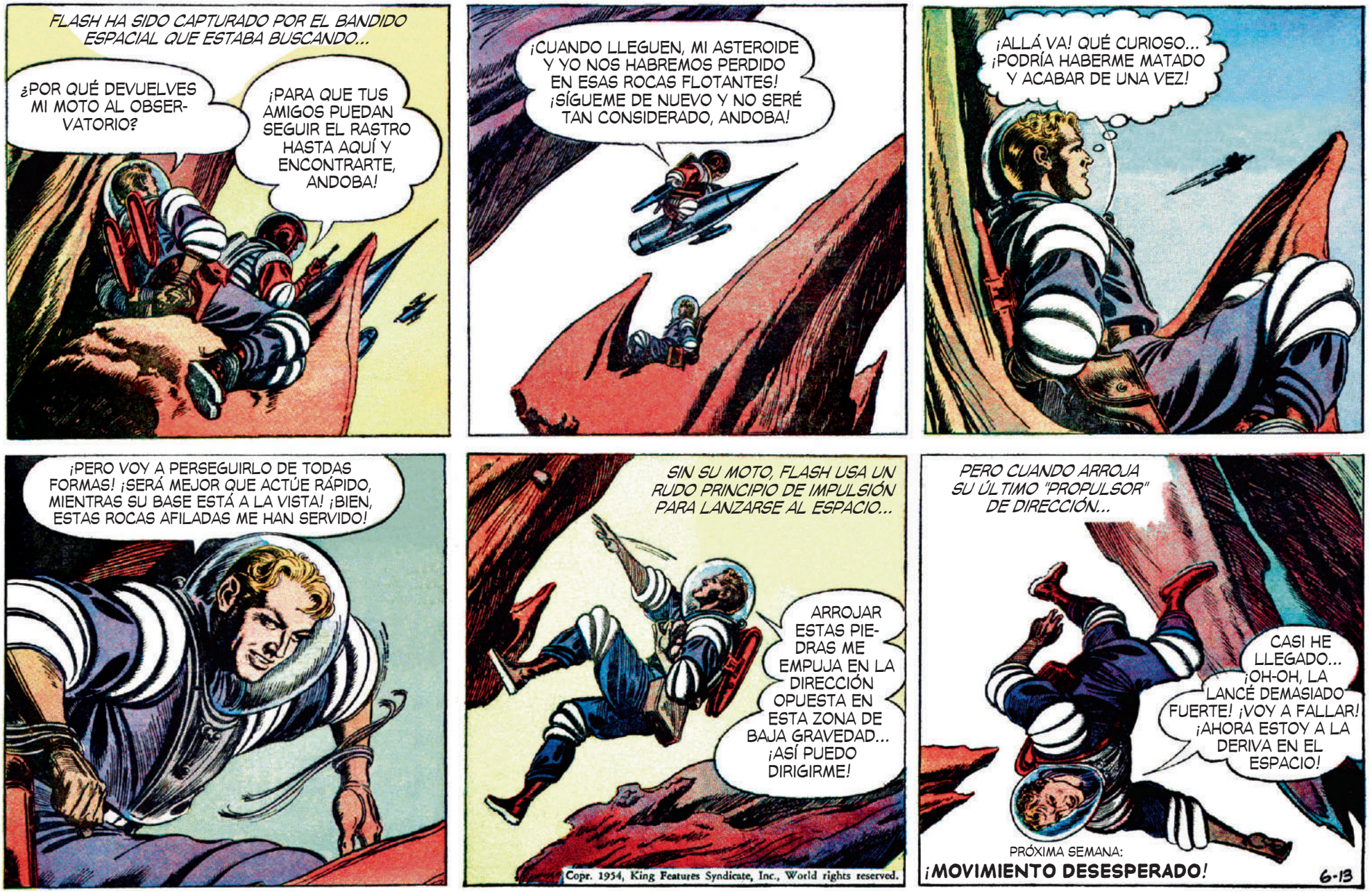

FLASH GORDON..... by Mac Raboy and Don Moore

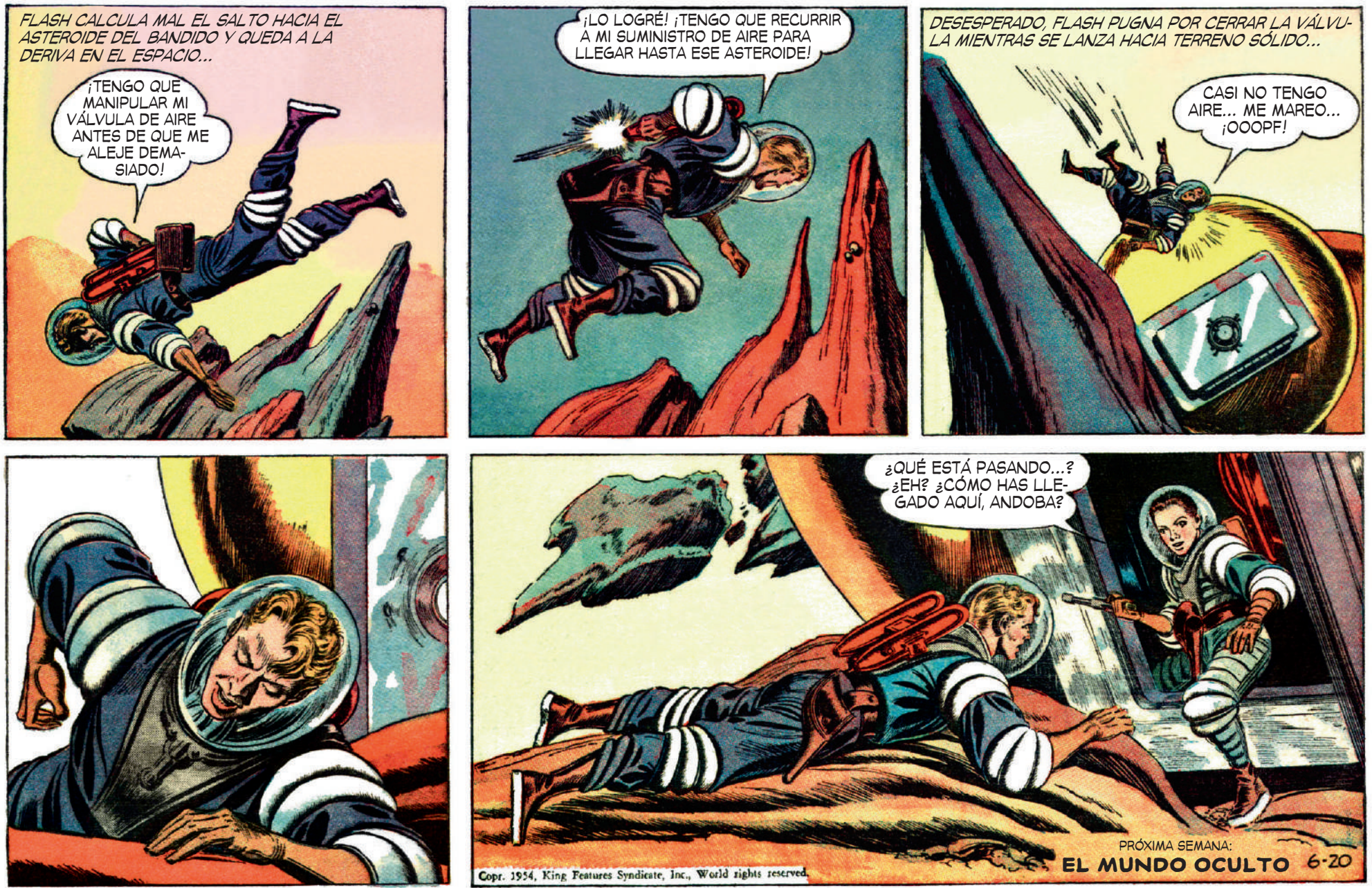

FLASH GORDON by Mac Raboy

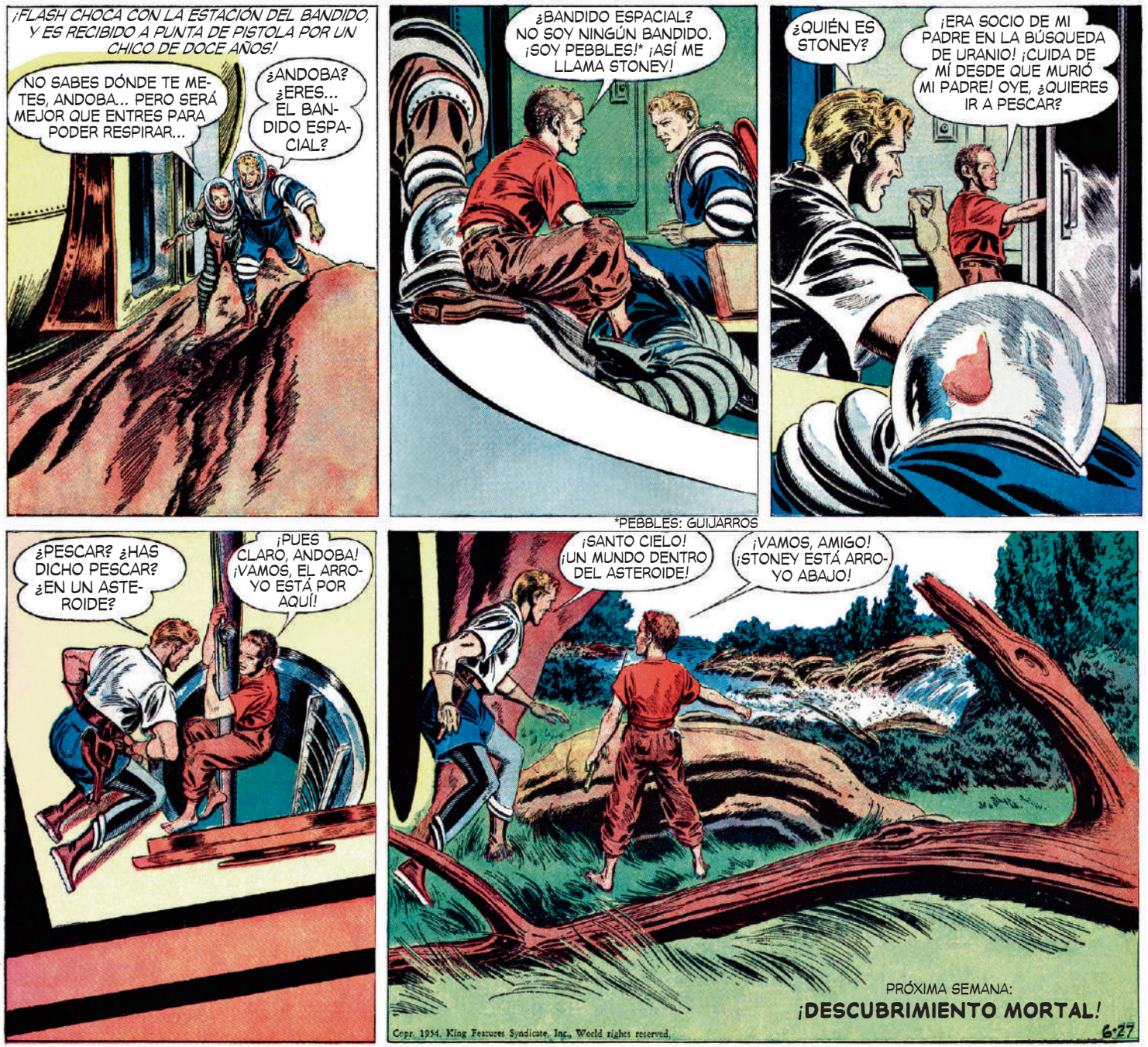

*PEBBLES: GUIJARROS

FLASH GORDON ..... *by Mac Raboy and Don Moore*

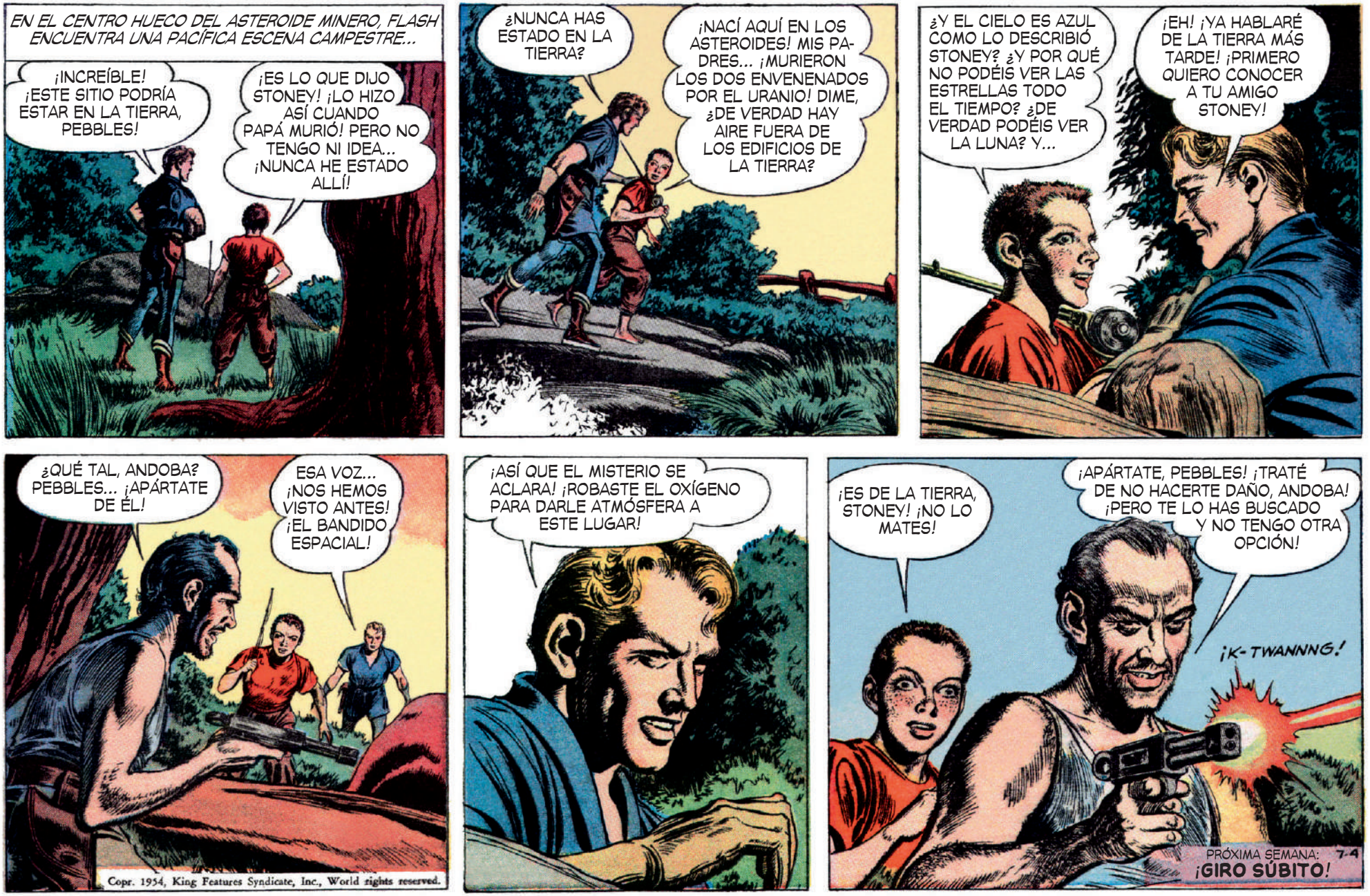

® FLASH GORDON by Mac Raboy

FLASH GORDON.....by Mac Raboy and Don Moore

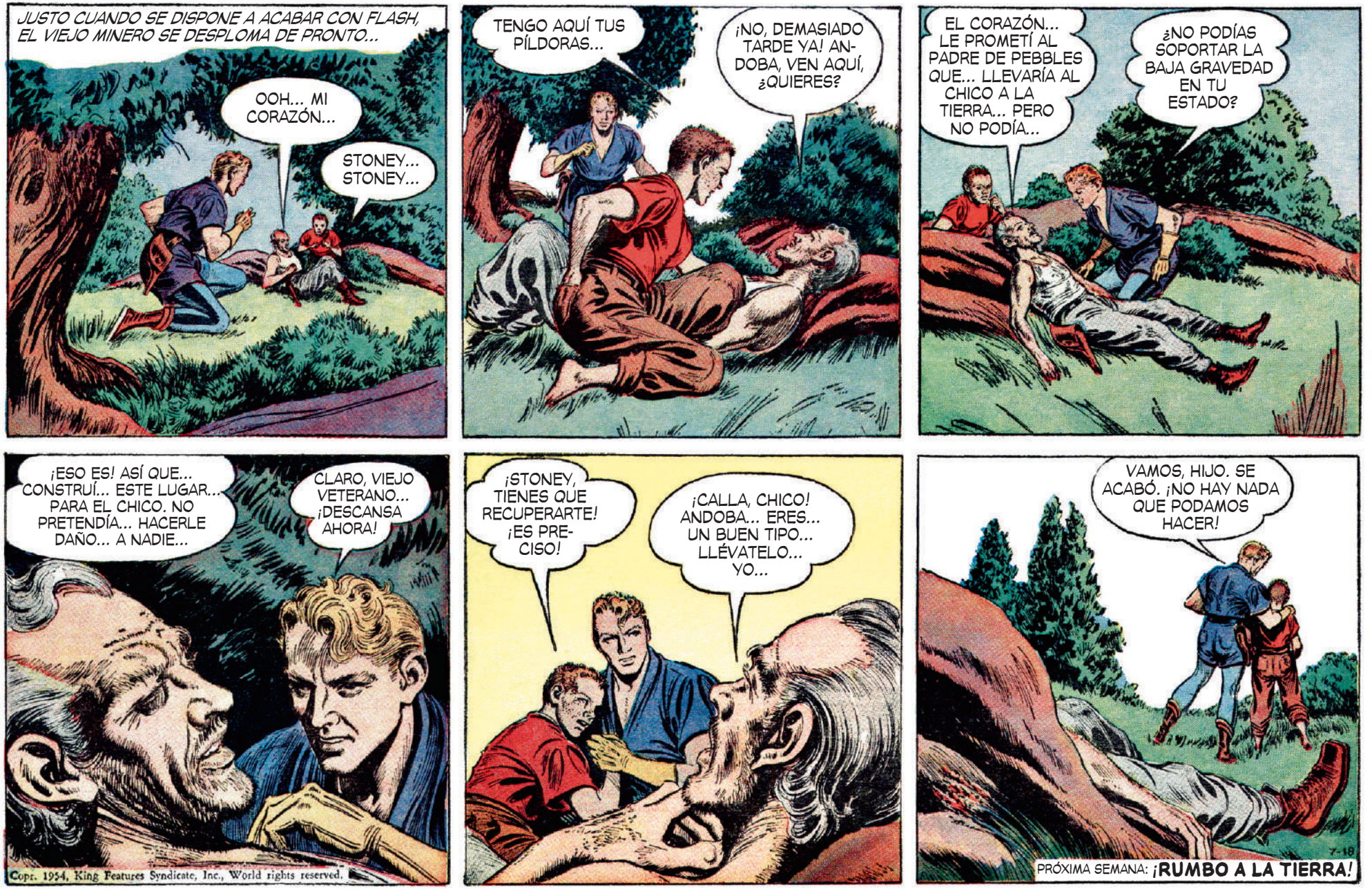

Copr. 1954, King Features Syndicate, Inc., World rights reserved.

FLASH GORDON..... by Mac Raboy and Don Moore